

**GRAHAM FAMILY SHORT PLAT SP-08-02**  
 PORTION OF SW 1/4 OF SECTION 4,  
 TOWNSHIP 19 NORTH, RANGE 16 EAST, W.M.

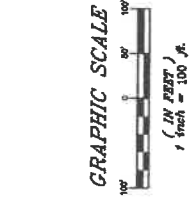

- LEGEND**
- SECTION CORNER
  - RECORD DATA
  - MEASURED BEARING AND/OR DISTANCE
  - PND CAP & REBAR
  - SET CAP & REBAR IS# 18092
  - WELL HEAD



INDEX LOCATION:  
 SEC. 4 T. 19N. R. 16E W.M.

RECORDER'S CERTIFICATE *200810070225*  
 FILED FOR RECORD THIS 7th DAY OF October 2008 AT 4:06 PM  
 IN BOOK OF SHORT PLATS AT PAGE 243  
 DAVID P. NELSON  
 County Auditor

SURVEYOR'S CERTIFICATE  
 THIS MAP CORRECTLY REPRESENTS A SURVEY MADE BY ME OR UNDER MY DIRECTION IN CONFORMANCE WITH THE REQUIREMENTS OF THE SURVEY RECORDING ACT AT THE REQUEST OF  
 K.C.S.P. NO. 08-02  
 Portion of Sec. 04, T. 19N., R. 16E., W.M.  
 Kittitas County, Washington

DATE 01/2008 JOB NO. 07206  
 DLP/MRN SCALE 1"=100' SHEET 1 OF 2  
 D. NELSON

108 EAST 2ND STREET  
 CLEELUM, WA 98922  
 PHONE: (509) 674-7433  
 FAX: (509) 674-7418

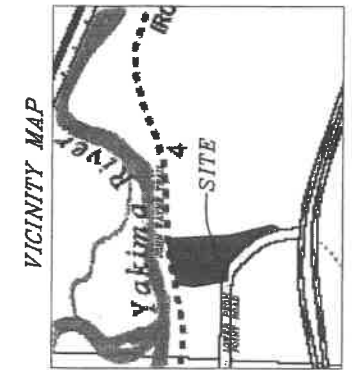
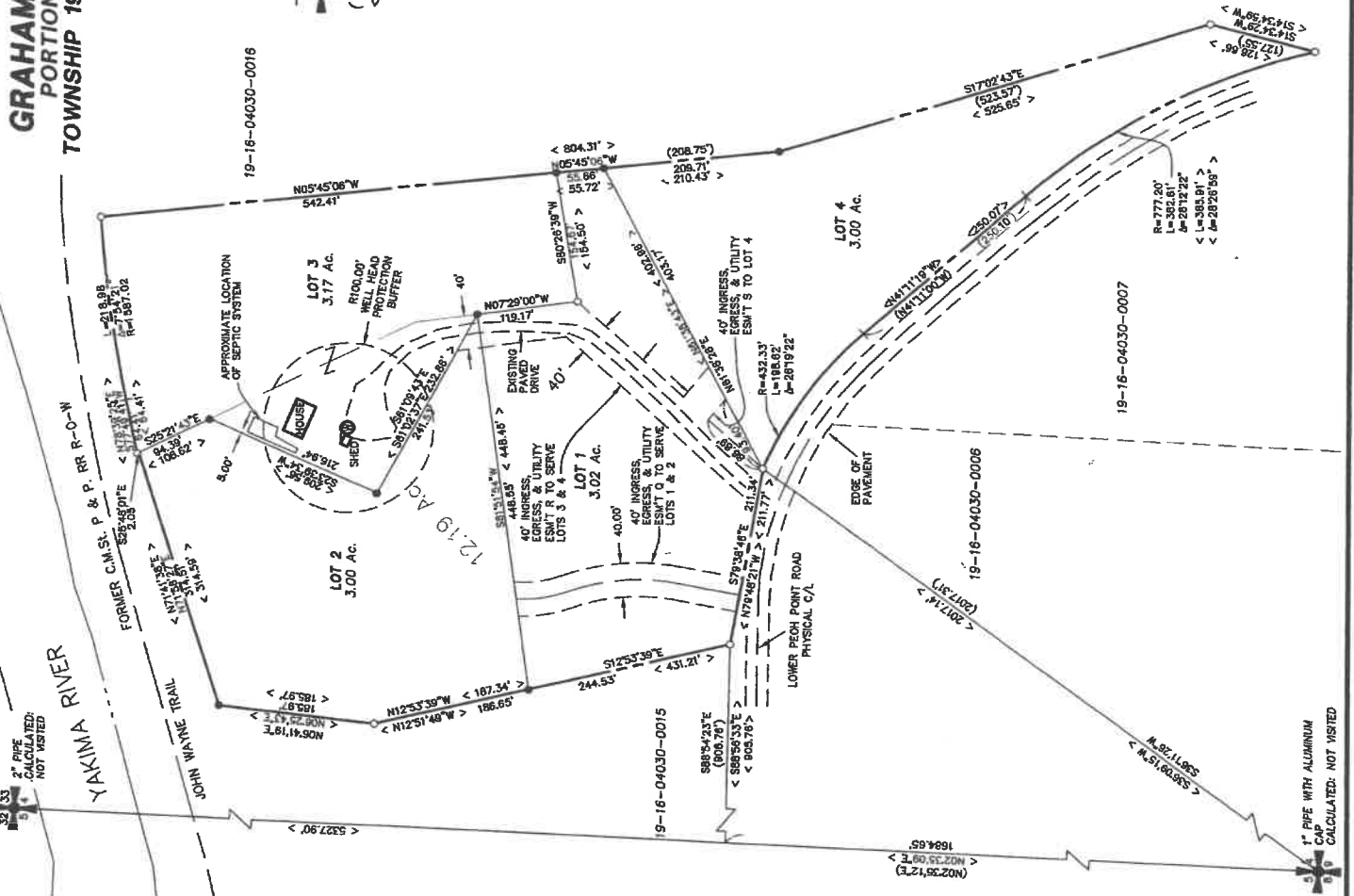

**APPROVALS**

KITTITAS COUNTY PUBLIC WORKS  
 EXAMINED AND APPROVED THIS 20th DAY OF August 2008  
 COUNTY ENGINEER

COUNTY PLANNING DIRECTOR  
 I HEREBY CERTIFY THAT THE GRAHAM FAMILY SHORT PLAT HAS BEEN EXAMINED BY ME AND THAT IT CONFORMS TO THE COMPREHENSIVE PLAN OF THE KITTITAS COUNTY PLANNING COMMISSION.  
 DATED THIS 20th DAY OF August A.D., 2008  
 KITTITAS COUNTY PLANNING DIRECTOR

KITTITAS COUNTY HEALTH DEPARTMENT  
 PRELIMINARY INSPECTION INDICATED SOIL CONDITIONS ARE SUITABLE FOR THE PROPOSED SEWAGE DISPOSAL MEANS OF SEWAGE DISPOSAL FOR SOIL A BUT NOT NECESSARILY ALL BUILDINGS WITHIN THIS SHORT PLAT. PROSPECTIVE PURCHASERS OF THIS LOT ARE URGED TO MAKE INQUIRIES AT THE COUNTY HEALTH DEPARTMENT ABOUT RESOURCES OF SEPTIC TANK PERMITS FOR LOTS.  
 DATED THIS 20th DAY OF August A.D., 2008  
 KITTITAS COUNTY HEALTH OFFICER

CERTIFICATE OF COUNTY TREASURER  
 I HEREBY CERTIFY THAT THE TAXES AND ASSESSMENTS ARE PAID FOR THE PRECEDING YEARS AND FOR THIS YEAR IN WHICH THE PLAT IS NOW BEING FILED.  
 DATED THIS 20th DAY OF August A.D., 2008  
 KITTITAS COUNTY TREASURER

ORIGINAL TAX LOT NO. 19-16-04030-0013 (468534)



